

# Mt. St. Helens BCH

BCHW

**February 2023**

## INSIDE THIS ISSUE:

<b>Director</b>	2
<b>President</b>	3
<b>Leave No Trace</b>	4
	5
<b>Calendar</b>	6
<b>Renew/Member Form</b>	7
	8
	9
	10
	11
	12
	13

## The mission of this organization shall be:

- I. To perpetuate the common-sense use and enjoyment of horses in America's back country and wilderness.
- II. To work to insure that public lands remain open to recreational stock use.
- III. To assist the various governmental and private agencies in their maintenance and management of said resource.
- IV. To educate, encourage and solicit active participation in the wise use of the back country resources by horsemen and the general public commensurate with our heritage.
- V. To foster and encourage the formation of new chapters in the state organization.
- VI. To Foster and Encourage new Chapters in the State Organization.

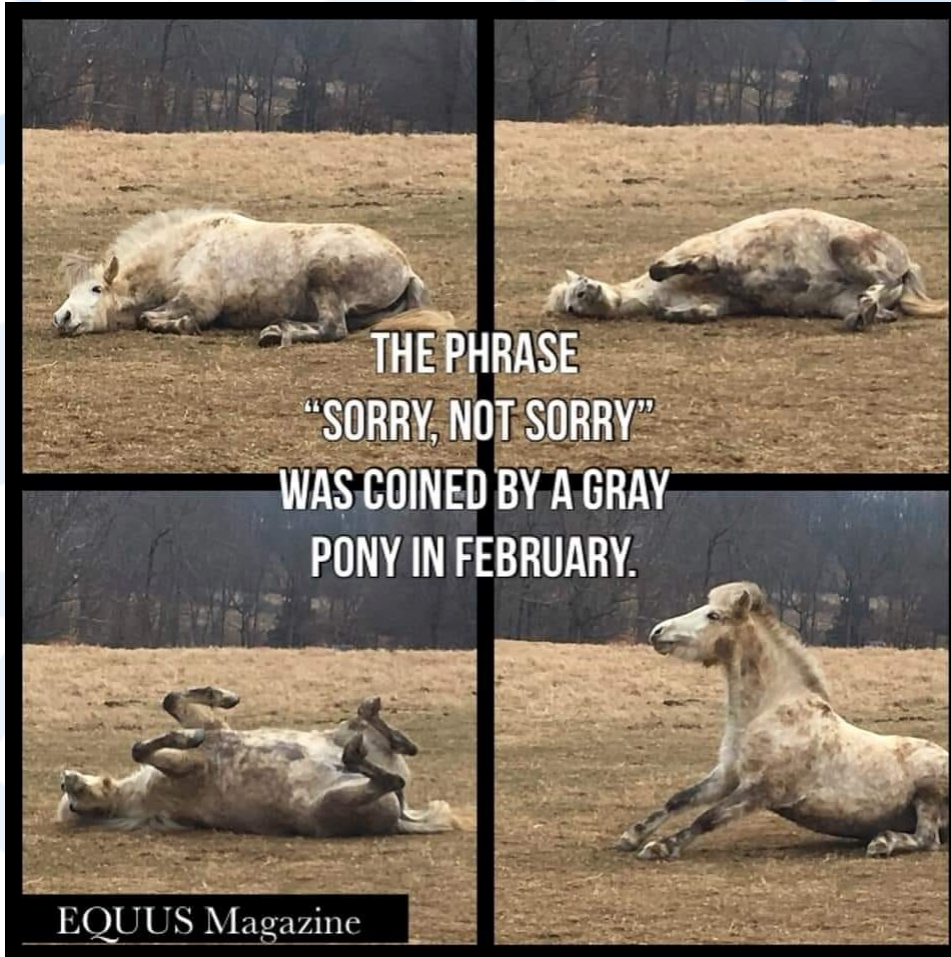

EQUUS Magazine

**NEXT MEETING:**  
**March 13TH 6PM—9PM**  
**ROUND TABLE PIZZA—**  
**SALMON CREEK**

**Volunteer hours:**  
**Don't forget to email Judy Smith**  
**with your volunteer hours.**  
**Trailridenbuddy@yahoo.com**

\*\*\*Note \*\*\*\*

**The new dates due will allow Judy the time she has to get them in by the 1st of the month**

## VOLUNTEER HOURS

REPORTING PERIOD	DUE TO JUDY NO LATER THAN...
1st Quarter (Oct 1—Feb 29)	Feb 25th
2nd Quarter (Mar 1-May 31)	May 25
3rd Quarter (Apr 1-Aug 31)	Aug 25
4th Quarter (Sep 1-30)	Setp 25

# Mt. St. Helens BCH

BCHW

February 2023



## From our Director

Hello all

Winter slow down time is here with us. Not too many of us ride in the rain or other foul weather. That said though there have been some real nice days if you feel like digging out all of your gear you put away. This is always a good time to clean up and repair your leather goods to make them ready for the coming riding season.

There are other things that are going on off the trails though. There is the planning of upcoming spring summer work parties and rides. Events to go to such as Legislative Day, Rendezvous, and training such as chain saw and first aid. I almost said the Wash. Horse Expo but that was canceled. That was always a big one for us. I have a couple of committees I'm involved with which require regular Zoom meetings and some home work from them.

BCHW is still involved with the Forest Service in turning the old Wind River Ranger Station into a training center. Maintenance work to the buildings is being done and planed for. A cost share agreement is being worked on for the volunteers who will be helping out there. There are some riding opportunities in that area also. The Pacific Crest Trail comes through there and the closed 41 road that comes from the Silver Star area ends there. More info to come.

Thanks to all for all you do.  
Jim



## 2022 Officers

### Director:

- \* Jim Anderson
- \* 360.835.5719
- \* [muleman1951@gmail.com](mailto:muleman1951@gmail.com)

### President

- \* Brian Jansen
- \* 360.263.6559
- \* [Bjbigch@aol.com](mailto:Bjbigch@aol.com)

### Alternate Director

- \* Gary Collins
- \* 360.892.7683
- \* [gcinbp@msn.com](mailto:gcinbp@msn.com)

### Vice President

- \* Ken Evans
- \* 360.263.1529
- \* [pkevans@tds.net](mailto:pkevans@tds.net)

### Members in Good Standing

- \* Dan Brooks
- \* 360.574.2909
- \* [dan\\_the\\_realestateman@yahoo.com](mailto:dan_the_realestateman@yahoo.com)
- \* Nancy Rust
- \* 360.609.4284
- \* [alrust@comcast.net](mailto:alrust@comcast.net)

### Treasurer

- \* Gudrun Mahrt
- \* 360.263.3137
- \* [Gmahrt@carbonates.com](mailto:Gmahrt@carbonates.com)

### Secretary

- \* Jan Schmalenberger
- \* 360.609.0928

# Mt. St. Helens BCH

BCHW

February 2023



## From our President

Hello

As I write this, I'm waiting for the next and hopefully last blast of winter. February is such a long month, even with only 28 days in it. Not nice enough to do much outside, but as spring approaches, the list of things to do keeps getting longer! And we have a busy month of March coming soon, so we can't have winter interfering with our plans!

It starts with a work and fun party at Battleground Lake, on March 11. The following weekend of March 17-19 is the statewide Rendezvous event. Several members will be attending this year, and I suggest you check it out. You can get all the info about it on the BCHW website [https://www.bchw.org/rendezvous\\_2023.php](https://www.bchw.org/rendezvous_2023.php).

The weekend after that we have a Rock Creek Camp fun & work party on Saturday March 25. There is a full slate of things to be done there in the camp and on some trails, so plan to spend the day with us. Info about start times, etc, will be available on the website and in the newsletter.

Next is our first planned ride, the annual ride and camp at Burke Lake near Quincy, WA, April 5-9. A great place to get some welcome spring sun and get back into riding shape (for those of us that need it).

Don't forget to mark July 15 on your

calendars, our planned annual Fun Ride. Ron Prentice and Claire Fisher have put together a fabulous list of prizes for our giveaway. And we are working directly with the campground managers to be sure we have the camp reserved. We plan to make this year as great as it was pre covid, so make plans to join us.

Lastly, if you have not renewed your membership please do so now. Your support is so important for our mission to keep our riding trails and camps open and in good condition. We don't want you to miss out on any communications and events, so please renew if you have not already.

For those that have renewed, make sure you tell others who should be members about us. Your endorsement of BCHW is the best form of publicity that we can get.

Stay warm and safe, and I look forward to seeing you on the trails very soon.

## 2022 Appointed Chairs

### TRAIL BOSSES

Ken Evans 360.263.1529

pkevans@tds.net

Dan Brooks 360.574.2909

dan\_the realestateman@yahoo.com

### MEMBERSHIP CHAIR

Sally Kiger

360.749.1584

kigersallyj@gmail.com

### NEWSLETTER CHAIR

Tracy Kiger

360-749-1584

kigersallyj@gmail.com

### PUBLICITY CHAIR

### WEB PAGE

Terri Anderson

360-835-5719

luv2tri1954@gmail.com

### EDUCATION CHAIR/LNT

Noelle Rodolari

360-947-8121

Noelle\_r@hotmail.com

### LEGISLATIVE CHAIR

Ken Evans

360.263.1529

pkevans@tds.net

### WAYS AND MEANS CHAIR

Sheila Warne-Brooks

360.574.2909

skwarne@yahoo.com

### PUBLIC LANDS CHAIR

Gary Collins

360.892.7683

gcinbp@msn.com

### FUN RIDE CHAIR

Vickie Smith

360.431.4955

nacats@comcast.net

SORRY FOR  
WHAT I SAID...

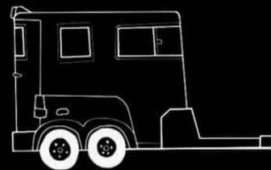

WHILE WE WERE  
TRYING TO PARK THE  
HORSE TRAILER.

# Mt. St. Helens BCH

BCHW

February 2023

Leave No Trace Training (LNT.org): A Guide to Minimum Impact Camping and Stock Use Techniques  
by Noelle Rodolari February 20, 2023

## Reminder Seven Principles of LNT:

1. Plan Ahead & Prepare.
2. Travel & Camp on Durable Surfaces.
3. Dispose of Waste Properly.
4. Leave What You Find.
5. Minimize Campfire Impacts.
6. Respect Wildlife.
7. Be Considerate of Others.



I know everyone is busy and probably doesn't read the website, LNT.org, so let me summarize some things I read.

## SOCIAL MEDIA:

1. It is not a bad thing to post pictures of the things you see on the trail. It is a great way to share your location and invite others to share your joy. Also, people can use your information to research information to prepare/plan (#1 principle) to go there. You can share safety information, history of the location, and the culture/what to expect. You might not realize but this encourages people to hit the books and learn more.
2. Be sensitive to what the pictures portray. We don't want to encourage bad behavior. It is best to teach what is proper LNT behavior along with your post. Share what the legal regulations are in the area. You might show the proper place to put your horses poop or trash receptacles. Make sure the audience is appropriate.
3. There are millions of social media users worldwide. This gives lots of power to your post to spread important information. We can be a source to provide protection and care for our environment. Encourage users to participate in a constructive conversation. Please do not assume their intentions or background.
4. Please be polite and professional at all times. Bullying and shaming is not tolerated in the LNT world. It does not produce a positive environment for learning and sharing. As horse trainers, I hope you all have learned positive reinforcement goes a lot further than negative reinforcement. I encourage you to promote respectful and productive conversations on and off social media.
5. Sharing dates and times to volunteer for improving our trails is great use of social media. There are tons of organizations that need our volunteer hours. Anything from one hour to 10 hours can show how much we care. You don't have to be strong, you can pass out the free drinks or direct people where to go or make phone calls to find more help. Look up your favorite park or club and ask about the next trail improvement day or how you can help protect our open spaces. Thank you for all and any efforts!

I hope you actually read and understood these concepts. Feel free to contact me if you would like to talk about them, 360-949-2749. I would encourage all of us to promote and share considerate use of our great outdoors. Until the next newsletter ... HAPPY TRAILS!!!

## 2022 Appointed Chairs

### WORK PARTY CHAIR

Jim Anderson  
360.835.5719  
muleman1951@gmail.com

### VOLUNTEER HOURS CHAIR

Judy Smith  
360.687.2336  
trailridenbuddy@yahoo.com

### CCEHC CO-LIAISONS

Sally Kiger  
360.749.1584  
kigersallyj@gmail.com

Jan Schmalenberger  
360.609.0928  
cjschmalenberger@gmail.com

### SUNSHINE

Mary Caye Eiland  
360.910.5344  
mceiland@gmail.com

### HISTORIAN

Judy Smith  
360.687.2336  
trailridenbuddy@yahoo.com



# Mt. St. Helens BCH

BCHW

February 2023

## Rietdyk's Milling Co.

Supplying all of your pet, horse and livestock needs for over 50 years.

*We're worth the Drive!*

Mon-Fri 9-6, Sat 9-5

512 NW Carty Rd.  
Ridgefield, WA 98642

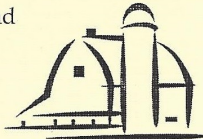

Visit our Barn Boutique

360-887-8874



**PIONEER FEED**  
21605 'B' NE 10th Ave.  
Ridgefield, WA 98642  
(360) 887-4237

Mike & Cathi Agard-Owners

Website - [www.pioneerfeed.net](http://www.pioneerfeed.net)  
email - [pioneerfeed@yahoo.com](mailto:pioneerfeed@yahoo.com)

Shop Small to Save BIG



## RIDING WAREHOUSE

[www.ridingwarehouse.com/](http://www.ridingwarehouse.com/)



## Tack Room Too

201 Lee Street SW  
Tumwater, WA 98501  
360.357.4268

[www.tackroomtoo.com](http://www.tackroomtoo.com)



UNITED PROPERTIES

DAN BROOKS  
Broker / REALTOR®  
(360) 281-3161 OFFICE  
(509) 773-7699 FAX  
Vancouver, WA 98686  
[dan\\_the\\_realtor@yahoo.com](mailto:dan_the_realtor@yahoo.com)

<https://www.coldwellbanker.com/coldwell-banker-united-properties-47991c>



Each Office is Independently Owned and Operated.



Kim McCarrel  
64495 Old Bend Redmond Hwy.  
Bend, OR 97703  
541-410-4552  
[kim@nwhorsetrails.com](mailto:kim@nwhorsetrails.com)

## NW HORSE TRAILS

Trail Guidebooks for Equestrians

## Countryside Veterinary Service

Randy Lee, D.V.M.

(360) 887-7814  
Fax (360) 887-8780

2601 NE 259th Street  
Ridgefield, WA 98642



24 HR. EMERGENCY SERVICE



## Personal Donations

Debbie Honahan

Dan & Sheila Brooks

Peter & Gudrun Mahart

Jan & Carl Schmalenberger

Dan & Pauline Mandiac

Kathy and Bob Cole

# Mt. St. Helens BCH

BCHW

**February 2023**

**2023**

## January

9th—meeting

## February

6th Legislation day

7th Meeting

8th Leadership Training

## March

11th—BG Lake 9am

(Safety meeting/coffee 8:30a)

(Contact Tani Bates (360) 902-9231)

17—19 Rendezvous

17th—1st QTR BOD Meeting

25th—Rock Creek 9am

(Safety meeting/coffee 8:30a)

CONTACT: BARB THOMAS (360) 773-7672)

## April

5-9th Dave Bishop in Quincy WA

10—Chapter Meeting 7pm

22nd Kalama Work Party

29 DNR Pick up the Burn

## May

5-7 Sahara Horse Camp

8 Chapter Meeting 7pm

17—21 Cyrus Ride

CONTACT: BARB THOMAS (360) 773-7672)

25—29 Escure Ranch—Tower

Falls

## June

3 & 4 Kalama WP with WTRA

CONTACT: JIM ANDERSON (360) 835-5719

8—11 Little Big Horn

12 Chapter Meeting 7pm

17— 2nd QTR BOD Meeting

16th—18 Glenwood Rodeo  
Grounds

30—4 Wilcox/Hayne Meadows

8th Kalama work Party

15th Fun Ride

Attention Anyone interested in becoming a Certified Sawyer!!

There will be a Certified Sawyer Classroom Training at Rendezvous in March. The class will be for "A" Sawyers or New Sawyers only!!!!

This will be classroom time only on Saturday March 18th from 11:30pm - 4:00pm in Ellensburg.

Instructors will be:

Tony Karniss and Ed Letcher

<https://form.jotform.com/230115922087047>

(You will probably have to copy paste this address)

## **BCHW Haney Meadow Regional Work and Ride**

Ken Wilcox Horse Camp June 30-July 5th

Come and help restore and ride this great and scenic place with Sponsoring Chapters:

**Tahoma, Ellensburg Valley, Trail Dusters, Wenas Valley, Mt. St. Helens and Wenatchee**

Just a friendly reminder



## July

8th Kalama work Party

10—Chapter Meeting 7pm

15th Fun Ride

## August

**NO CHAPTER MEETING**

19/20 Kalama w/ WTRA & Lewis Co.

CONTACT: JIM ANDERSON (360) 835-5719

27th Picnic Rock Creek W/ WTRA

## September

11 Chapter Meeting 7pm

16th—3rd QTR BOD Meeting

## October

9—Chapter Meeting

## November

13th Chapter Meeting

## December

**NO CHAPTER MEETING**

\*\*\*NOTE\*\*\*

Weed Free Hay is required on National Forest Lands.

\*\*\*Always looking for people with a purpose/ideal desire to take the lead and sponsor a group outing.....best if drive time approx 5 hours or less.\*\*\*

Submitted by  
Ken Evans

[pkevans@tds.net](mailto:pkevans@tds.net)

**NON-PROFIT ORGANIZATION**

# Come Join Us!

Go to [BCHW.org](http://BCHW.org) and join or renew online. If online is not an option, please fill out this paper application and sign, (all members 18 and over must sign) enclose your cash or check made out to BCHW and mail to:

**BCHW Membership Chair**  
 11404 210<sup>th</sup> Ave Ct E  
 Bonney Lake, WA 98391



**Mt St Helens**

## Member Info

**Check One:**  New Member  Renewal  Secondary Chapter Application Only

Adult's name(s): \_\_\_\_\_

Children's name(s): \_\_\_\_\_

Mailing Address: \_\_\_\_\_

City: \_\_\_\_\_ ST: \_\_\_\_\_ Zip: \_\_\_\_\_

Phone number: \_\_\_\_\_ E-mail: \_\_\_\_\_

Legislative district (if known): \_\_\_\_\_ County: \_\_\_\_\_

National and State Newsletters are viewable online at [BCHA.org](http://BCHA.org)/[BCHW.org](http://BCHW.org) or Please mail a hard copy of Newsletters (Check Boxes)  BCHW (Trailhead News)  Chapter Newsletter (If available to mail)

### STATE MEMBERSHIP

### CHAPTER MEMBERSHIP

Basic Memberships	
<input type="checkbox"/> Single	\$41.00
<input type="checkbox"/> Family	\$54.00

All chapter members must also be a member of BCHW. However, BCHW dues only need to be paid **once** each year. Joining additional (secondary) chapters only requires paying chapter dues.

Levels below include Single and Family

<input type="checkbox"/> Contributing	\$75.00
<input type="checkbox"/> Sustaining	\$125.00
<input type="checkbox"/> Patron	\$250.00
<input type="checkbox"/> Benefactor	\$500.00
<input type="checkbox"/> Lifetime (Single)	\$1200.00
<input type="checkbox"/> Lifetime (Family of 2)	\$2000.00

Chapter Name:  
**Mt St Helens**

If joining a secondary Chapter, provide the Chapter name where BCHW State dues have been paid for 2022:

<i>Please consider making a State donation:</i>	\$	<i>Chapter Dues</i>	\$5.00
<i>State Subtotal</i>	\$	<i>Chapter Subtotal</i>	\$
<i>Please consider making a Chapter donation:</i>		<i>Grand Total (State+Chapter)</i>	
<i>State Subtotal</i>	\$		\$

**NOTICES**

By signing this membership application, you will agree to the terms of our Liability Release. You can read it on our website at [bchw.org](http://bchw.org), under the Join tab. You also agree to receive notices from BCHW/BCHA by electronic transmission at the above email address.

Back Country Horsemen of Washington (BCHW) is a public charity as defined in Internal Revenue Code Section 501(c) (3). Accordingly, membership dues paid to BCHW may be treated as deductions characterized as "charitable contributions" when computing federal and state income tax obligations.

**Signature:** \_\_\_\_\_ **Date** \_\_\_\_\_

**Signature:** \_\_\_\_\_ **Date** \_\_\_\_\_

**Signature:** \_\_\_\_\_ **Date** \_\_\_\_\_

Revised  
9/7/2022

Mount St. Helens Chapter

[www.mountsthelens-  
bchw.org/](http://www.mountsthelens-bchw.org/)

For mucking stalls  
in the winter



Only horse people  
will understand



**BCHW-Mount St. Helens Chapter**

**PO Box 418**

**Brush Prairie, WA 98606**

