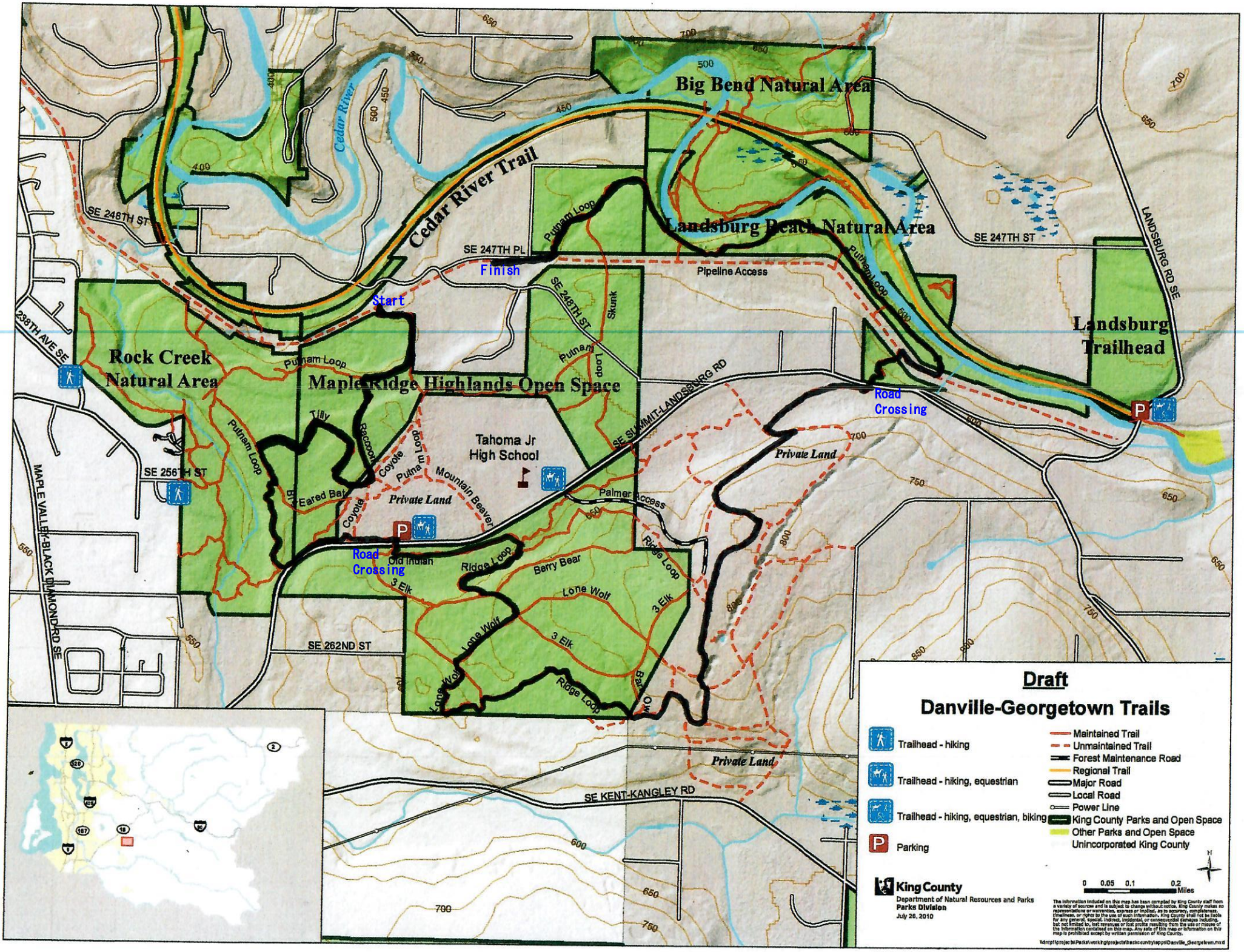
Draft
Danville-Georgetown Trails
Trailhead - hiking
Trailhead - hiking, equestrian
Trailhead - hiking, equestrian, biking
Parking
Maintained Trail
Unmaintained Trail
Forest Maintenance Road
Regional Trail
Major Road
Local Road
Power Line
King County Parks and Open Space
Other Parks and Open Space
Unincorporated King County
King County
Department of Natural Resources and Parks
Parks Division
July 26, 2010
0 0.05 0.1 0.2 Miles
Big Bend Natural Area
Landsburg Beach Natural Area
Cedar River Trail
Cedar River
Rock Creek Natural Area
Maple Ridge Highlands Open Space
Landsburg Trailhead
Tahoma Jr High School
Start
Finish
Road Crossing
Road Crossing
Private Land
Private Land
Private Land
SE 248TH ST
SE 247TH PL
SE 247TH ST
LANDSBURG RD SE
238TH AVE SE
SE 256TH ST
MAPLE VALLEY-BLACK DIAMOND RD SE
SE 262ND ST
SE SUMMIT-LANDSBURG RD
SE KENT-KANGLEY RD
Pipeline Access
Palmer Access
Putnam Loop
Skunk
Tilly
Raccoon
Coyote
Mountain Beaver
Eared Bat
Old Indian
3 Elk
Ridge Loop
Berry Bear
Lone Wolf
Owl